

If you suspect anaphylaxis, administer epinephrine and call 911 immediately

ANAPHYLAXIS

SIGNS AND SYMPTOMS IN BABIES¹

HERE ARE SOME THINGS TO WATCH FOR

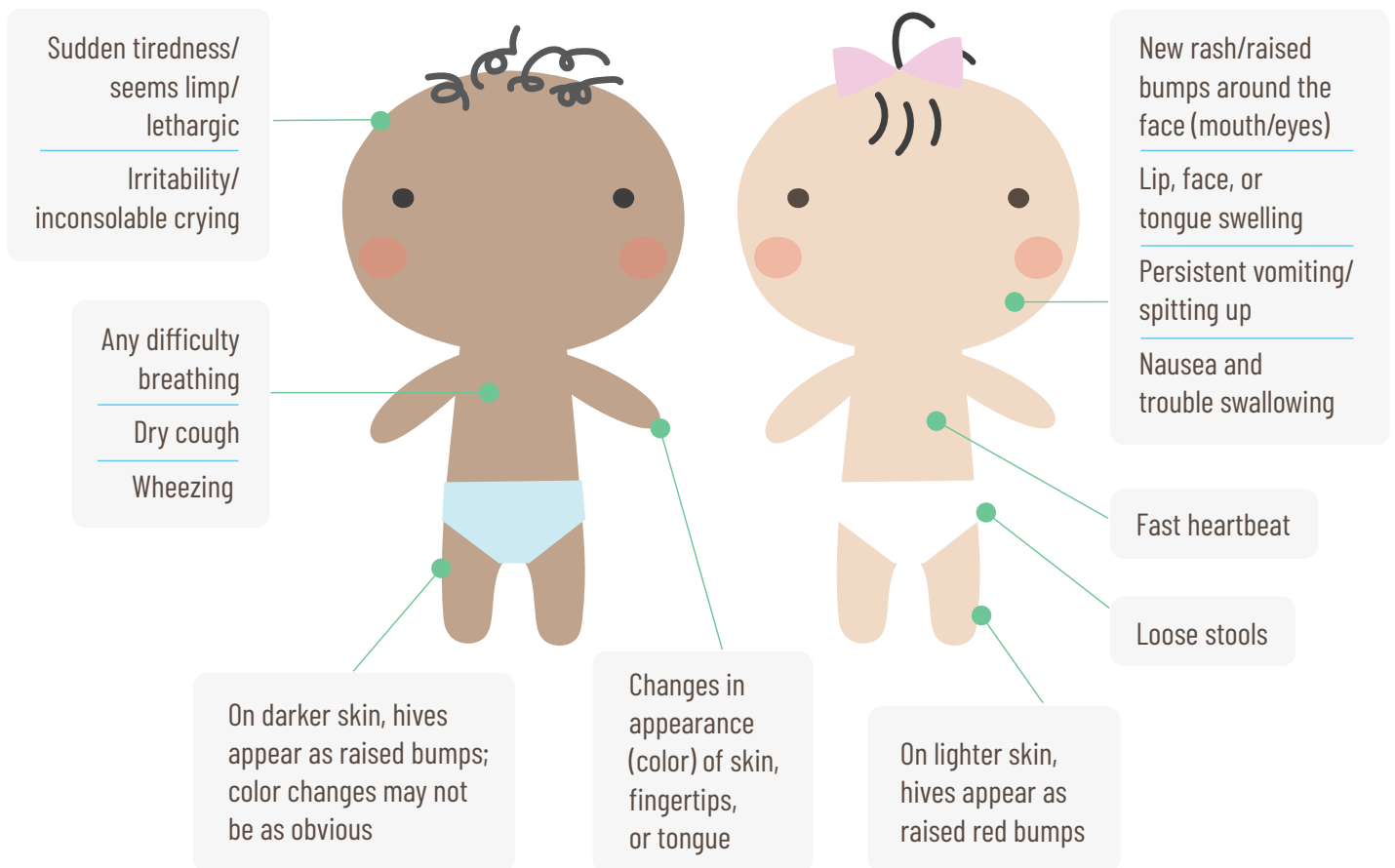

For general information purposes only. Please consult a healthcare professional if you have any questions.

Reference: 1. Simons FE, Sampson HA. Anaphylaxis: unique aspects of clinical diagnosis and management in infants (birth to age 2 years). *J Allergy Clin Immunol.* 2015;135(5):1125-1131.